

# MWAMKO

Mwito Wa Makao Korogocho

A call for better homes for the people of Korogocho

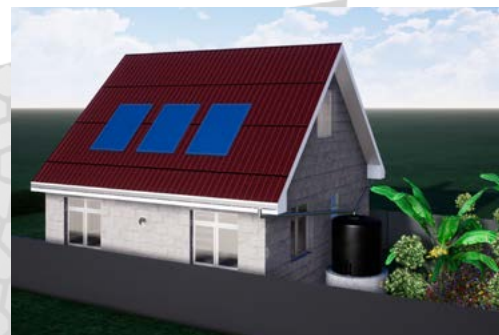

Donation Form



# What is CHT's fundraising target and how is it going to be met?



The total Korogocho project cost is estimated at £350,000 (Ksh 45m/-)

The efforts of the CHG team and MWAMKO members themselves may bring down the final cost a little. In the event of CHT having a fundraising surplus at the completion of the Project this will be allocated to the charity's next project, ensuring the continuation of Clifford Dann's legacy. Donors will be kept informed of everything which their generosity is making possible.

It is anticipated that this will be raised through coordinated initiatives between CHG operating in Kenya and Commonwealth Housing Trust operating in the UK.

Donation Value	Designation	Donations Required	Total Raised
£10,000	Korogocho House Builder	25	£250,000
£5,000	Korogocho Gold Sponsor	15	£75,000
£1,000	Korogocho Silver Sponsor	15	£15,000
£500	Korogocho Supporter	10	£5,000
£250	Korogocho Supporter	10	£2,500
£100	Korogocho Supporter	25	£2,500
		<b>Total</b>	<b>£350,000</b>

The Commonwealth Housing Trust is a registered charity (No. 110212) and can claim Gift Aid on qualifying donations. Gift Aid has been excluded here as it is not known how many donations will be eligible.

Please indicate the gift you intend to make.

☐ **Korogocho House Builder**  
25 donors of **£10,000 each**  
All Korogocho Housebuilders will be invited to join the Clifford Dann Circle of Benefactors and be able to use this designation in their own materials. Once the Korogocho Project is completed, CHT will invite these donors to a Clifford Dann Tribute Lunch to thank them for their support and recognise the importance of his name and legacy.

☐ **Korogocho Gold Sponsor**  
15 donors of **£5,000 each**

☐ **Korogocho Silver Sponsor**  
15 donors of **£1,000 each**

☐ **Korogocho Supporters**  
10 donors of **£500 each**

☐ 10 donors of **£250 each**

☐ 25 donors of **£100 each**

☐ Other \_\_\_\_\_

☐ Tick this box if you would like to be contacted to discuss other ways you can support the campaign e.g. donations of other amounts, gifts in kind, sponsoring, volunteering at an event, etc.

How would you like us to contact you?

By phone:

By email:

# I wish to support the Korogocho Partnership Campaign:



☐ **By cheque** and enclose a cheque for the sum of £   
(payable to 'Commonwealth Housing Trust')

☐ **By credit/debit card:**  
I authorise you to debit my account with the amount of £

CARD TYPE (please circle): Mastercard / Visa / Visa Debit / Maestro

Cardholder's Name:

Card Number:

Start Date:   /   Expiry Date:   /   Issue No:

3 digit security code:    Signature:

☐ **By bank transfer:**  
Account: Commonwealth Housing Trust  
Account No: 33641011  
Sort Code: 23-05-80  
Reference: KoroSURNAME  
Please notify CHT Administrator, Kelly Sullivan ([ksullivan@cht-uk.org](mailto:ksullivan@cht-uk.org)) when you make a transfer.

☐ **By regular giving:**  
You can fulfil your commitment to join the Korogocho Partnership as a House Builder or Gold or Silver Sponsor by spreading the payment across up to 24 months.

		Monthly payment without Gift Aid	Monthly payment with Gift Aid
House Builder	£10,000	£416.67	£333.33
Gold Sponsor	£5,000	£208.33	£166.67
Silver Sponsor	£1,000	£41.67	£33.33

I will set up a standing order with my bank in favour of the Commonwealth Housing Trust (see 'By bank transfer' for account details) for:

☐ The sum of £ \_\_\_\_\_ per month starting \_\_\_\_ / \_\_\_\_ (Month/Year)

☐ The sum of £ \_\_\_\_\_ per year starting \_\_\_\_ / \_\_\_\_ (Month/Year)

Please notify CHT Administrator, Kelly Sullivan ([ksullivan@cht-uk.org](mailto:ksullivan@cht-uk.org)) which one you have set up and when it will start.

Make your gift online at: [www.commonwealthhousingtrust.org/donations/](http://www.commonwealthhousingtrust.org/donations/)

UK Registered Charity Number: 110212

# My Details

Mr / Mrs / Miss / Ms / Other  (please circle)

Name:

Company:   
if applicable

Address:

Postcode:

Email:

Tel:

## Gift Aid:

The Commonwealth Housing Trust is a registered charity (No. 110212) and can claim Gift Aid on qualifying donations.

I am a UK tax payer and I wish all donations that I have made to the Commonwealth Housing Trust in the past four years and all future donations that I make from the date of this declaration until I notify you otherwise to be made under the Gift Aid Scheme.

Signature:

Date:

The Commonwealth Housing Trust will reclaim 25p of tax on every £1 donated. You must pay an amount of Income Tax and/or Capital Gains Tax for each year (6 April one year to 5 April the next) that is at least equal to the amount of tax that all charities and CASCs you donate to will reclaim for that tax year and it is your responsibility to pay any difference. Council tax and VAT do not qualify.

## Special Instructions

☐ As a donor, your name may appear in future Commonwealth Housing Trust communications and acknowledgements. Please tick here if you would prefer your gift to remain anonymous.

☐ I would like to receive information about leaving a legacy in my will.

☐ I would like to receive information about making a gift of shares.

☐ I would like to talk to somebody about making a leadership gift.

☐ I would like my gift to be in the name of

**Please send your completed donation form to:**

**COMMONWEALTH HOUSING TRUST  
6 MAIDEN LANE  
COVENT GARDEN  
LONDON WC2E 7NW**

**Alternatively make your gift online at:**

**[www.commonwealthhousingtrust.org/donations](http://www.commonwealthhousingtrust.org/donations)**